

IN THE MOOD

Fl.

PIANO

A^b B^b7
MEDIUM BOUNCE TEMPO

In the Mood 2

PIANO

pg 2

F17

2. A^b B^o $Bm7$ E^b7 A^b **B** A^b $Bm7$ E^b7 $F17$

1. A^b A^o $Bm7$ E^b7 2. A^b A^o $Bm7$ E^b7

C A^b A^b A^b A^b

A^b A^b A^o $Bm7$ E^b7

A^b A^b

In the Mood 3

PIANO

F1

Handwritten notes above the first system: A^b , A^b , A^0 , $B^b m7$, $E^b 7$, A^b

Handwritten notes above the second system: D , A^b , $E^b 7$, $E^b 7$, A^b

Handwritten notes above the third system: E , $A^b \rightarrow$

Handwritten notes above the fourth system: A^b , A^b

Handwritten notes above the fifth system: A^b , A^b

Handwritten notes above the sixth system: A^b , A^b

In the Mood

PIANO

F# 4

F# 7

F

A^b

G

A^b

E^b7

A^b

D^b

A^b

E^b7

A^b

4

H

A^b

A^b

mp

D^b

A^b

p

E^b7

A^b

pp

4

In the Mood 5

1917

1910

I

J

K

IN THE MOOD

The Original Glenn Miller
Arrangement
as suggested to the composer

by JOE GARLAND

BASS

MEDIUM BOUNCE TEMPO

4

A

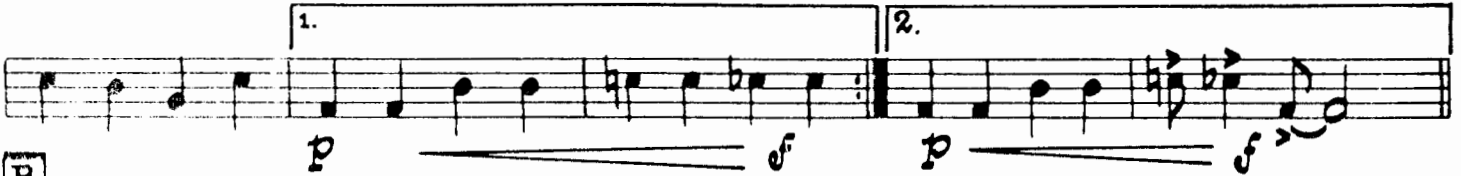
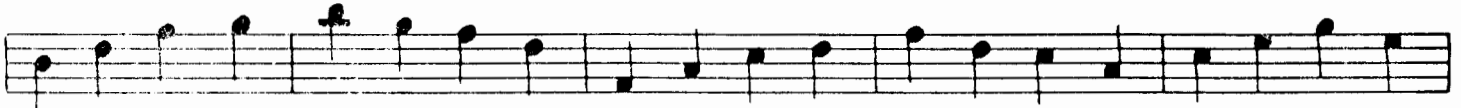

B

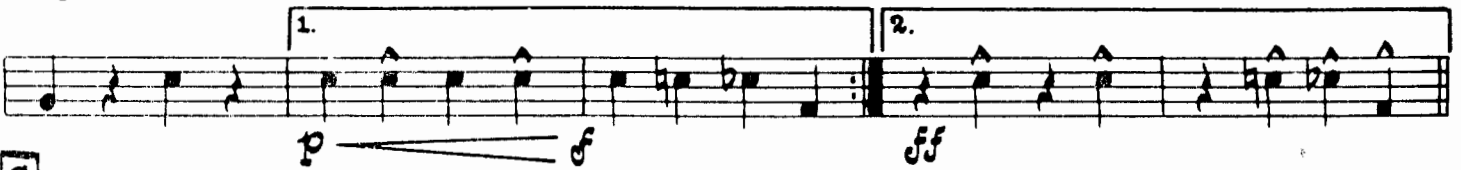
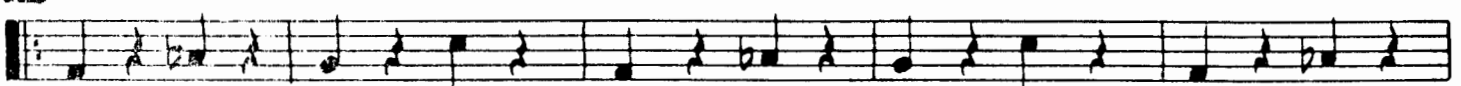

C

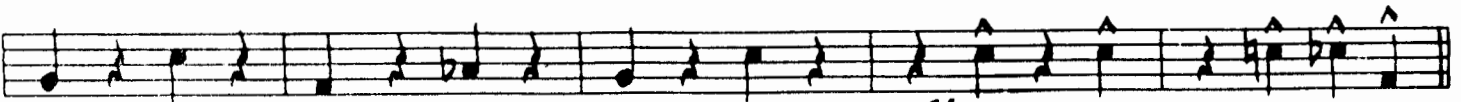
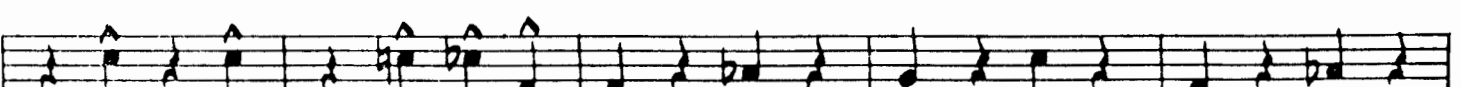
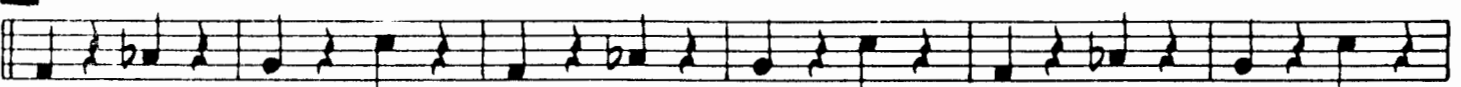

D

INTHE MOOD

-2-
BASS

E

mf

F

mf

4

H

softer mp still softer p

still softer pp 4

I

still softer ppp still softer

2

J

ff

K

6

fff

fff

IN THE MOOD

Arrangement by Miller
as suggested to the composer

by JOE GARLAND

DRUMS

MEDIUM BOUNCE TEMPO

4

A Cymbals ad lib.

Cymbal staff A with notes and dynamics. Dynamics include *mf-f*. Rehearsal mark (4) and (8).

Cymbal staff B with notes and dynamics. Dynamics include *mf*. Rehearsal mark (5).

Cymbal staff C with notes and dynamics. Dynamics include *mp* and *ff*. Rehearsal marks (4) and (6).

Cymbal staff D with notes and dynamics. Dynamics include *ff*. Rehearsal mark 1. Cymb. >

IN THE MOOD -2- DRUMS

E *mf* (4) (8)

(4) (8)

F *ff* *fz* *mf* **G** *cymb. ad lib.* (4) *rim shot*

H *softer* *mp* (4) *still softer* (6) *p*

still softer *pp* (3) *rim shot*

I *still softer* *ppp* (4) *Cow BELL very softly*

(1) *cymb.*

J *ff* (4) (8) (9)

K *cresc.* (4) (7) *ff* (1) *rim shot* *fz*

IN THE MOOD

The Original Glenn Miller
Arrangement
as suggested to the composer

by JOE GARLAND

1st Eb ALTO SAXOPHONE

MEDIUM BOUNCE TEMPO

unis. Soli
mf *ff*

1 2

A Soli
mf-f

p *f* *p* *f*

1. 2.

B Soli
mf

p *f* *ff*

1. 2.

C Solo Soli

ff

F F^o Gm7 C7 F F^o Gm7 C7 F F^o Gm7 C7

Solo Soli

f *ff*

F F^o Gm7 C7 F F^o Gm7 C7 F F^o Gm7 C7

D 1 **E** 1 1

ff *p*

1st ALTO SAX

IN THE MOOD

The Original Glenn Miller
Arrangement
as suggested to the composer

by JOE GARLAND

3rd Eb ALTO SAXOPHONE

MEDIUM BOUNCE TEMPO

unis. Soli *mf* *fz*

A Soli *mf-f*

B Soli *mf*

p *f* *p* *f*

p *f* *ff*

C *ff*

ff

D *ff*

3rd ALTO SAX

E 1 *p*

1

1 **F** *ff fz*

G *f* *Soli*

4

H *mf softer* *still softer* *p*

pp *still softer* 4

I *ppp still softer* *still softer*

2

J *ff*

K 6 *fff* 2

IN THE MOOD

by Miller
arr.
composer

by JOE GARLAND

2nd Bb TENOR SAXOPHONE

MEDIUM BOUNCE TEMPO

unis. Soli

mf

1

ff

A Soli

mf-f

1. p f 2. p f

B Soli

mf

1. p f 2. ff

C Soli

f

Bb G° Cm7 F7 Bb G° Cm7 F7 Bb G°

Soli

Solo

Cm7 F7 Bb G° Cm7 F7 Bb G°

slide

Soli

ff

Cm7 F7 Bb G° Cm7 F7

2nd TENOR SAX

D 1 **E**

ff

2 **F**

ff

G

f

H still softer

mf softer p

I still softer

pp

J

ff

K 6

fff

IN THE MOOD

Irene Miller
lyricist
and composer

by JOE GARLAND

1st B♭ TRUMPET

MEDIUM BOUNCE TEMPO

3 unis. Soli

f *ff* *mf*

A

p *f* *p* *f* *p* *f*

1. 2.

p *f* *p* *f*

B

f *p*

1. 2.

p *ff*

C

5

ff

5

ff

D unis. Soli

ff

1st TRUMPET

E

2nd Trpt. Solo

in hat

F

G

10

2

H

10

2

I

10

J

Hold full value

K

cresc.

1

2

IN THE MOOD

Original Glenn Miller
arrangement
dedicated to the composer

by JOE GARLAND

2nd Bb TRUMPET

MEDIUM BOUNCE TEMPO

unis. Solo

A

B

C

D

- 2 -
2nd TRUMPET

E

F

H

I

K

IN THE MOOD

enn Miller
nt
as suggested to the composer

by JOE GARLAND

1st TROMBONE

MEDIUM BOUNCE TEMPO
unis. Soli

3
f
fz > mf

A

p f p f p

f p f p

1. 2.
p f p f

B

f

1. 2.
p ff

C

5 ff

5 ff

D *Soli*

E *ff*

F *ff* *fz* *f* *p* *f* *p* *f* *p* *f*

G 1

Soli (without band)

H *softer* 1 *still softer*

still softer *Soli (without band)*

I 1 *still softer* *still softer*

J *Hold full value* *ppp* *pp* *ppp* *fff*

K *fff* *fff*